

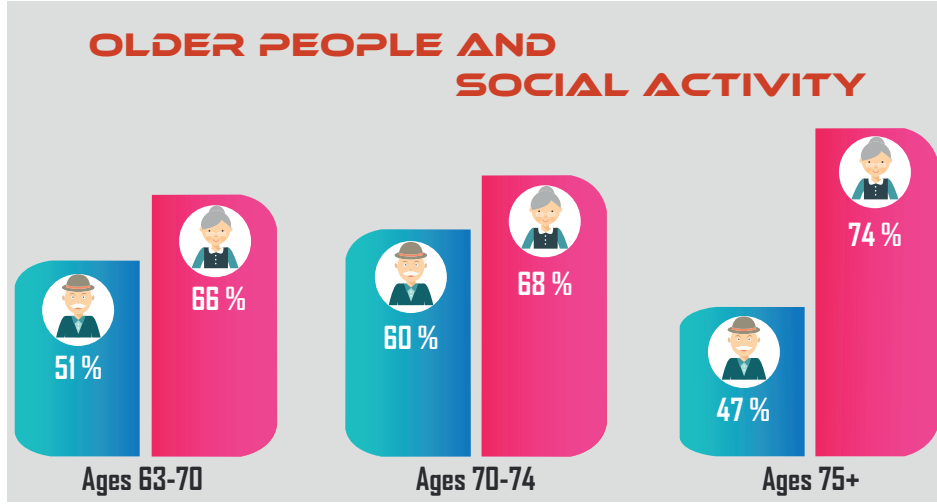

1. Ünite: Appearance and Personality

Look at the chart and answer the question.

1. The chart below shows people's frequency of doing activities.



Which of the following information DOES NOT exist in the text and the chart?

- A) Men between 63-70 ages do less activity than women at the same age group.  
B) Men and women do the same activities in their 70-74 ages.  
C) Men are less active in all age groups than women.  
D) Women do more social activity in their 75+ years.

## 1. Ünite: Appearance and Personality

Look at the graphic, read the text and answer the question.

2.

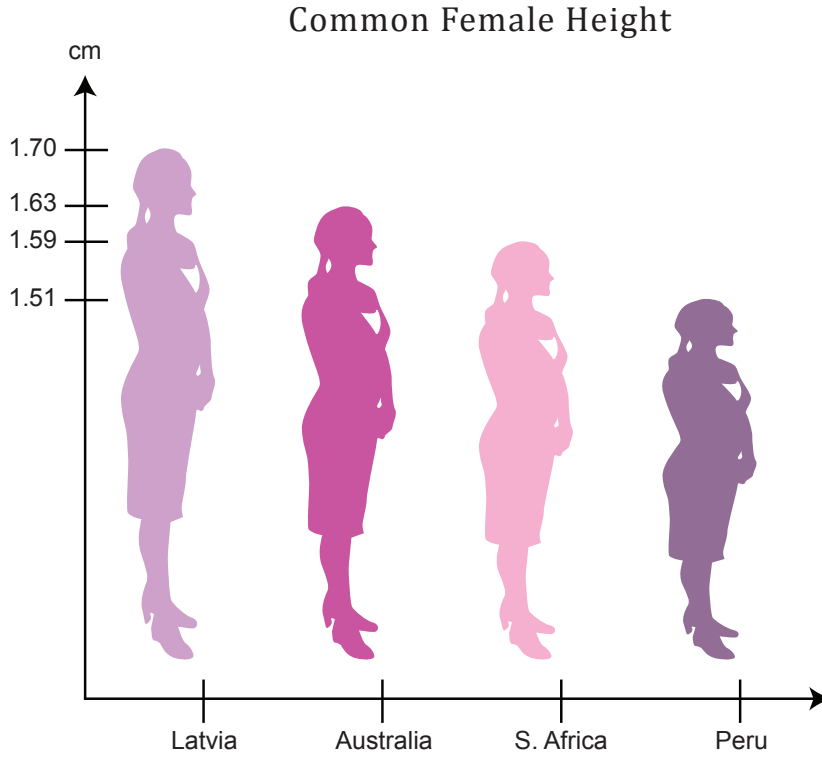

Hi! My name is Grace. I'm from Australia and I'm an exchange student in England. My best friend at school, Anna, is from Latvia. I have also two close friends from different countries; Valeria is from Peru and Amahle is from South Africa. All of our heights reflect just the common women height in our countries.

**Which of the following is CORRECT according to information above?**

- A) Grace is shorter than Amahle and Anna.
- B) Anna and Valeria is shorter than Grace.
- C) Grace is taller than her best friend.
- D) Valeria is the shortest of all.

## 1. Ünite: Appearance and Personality

Look at the information below and answer the question.

3.

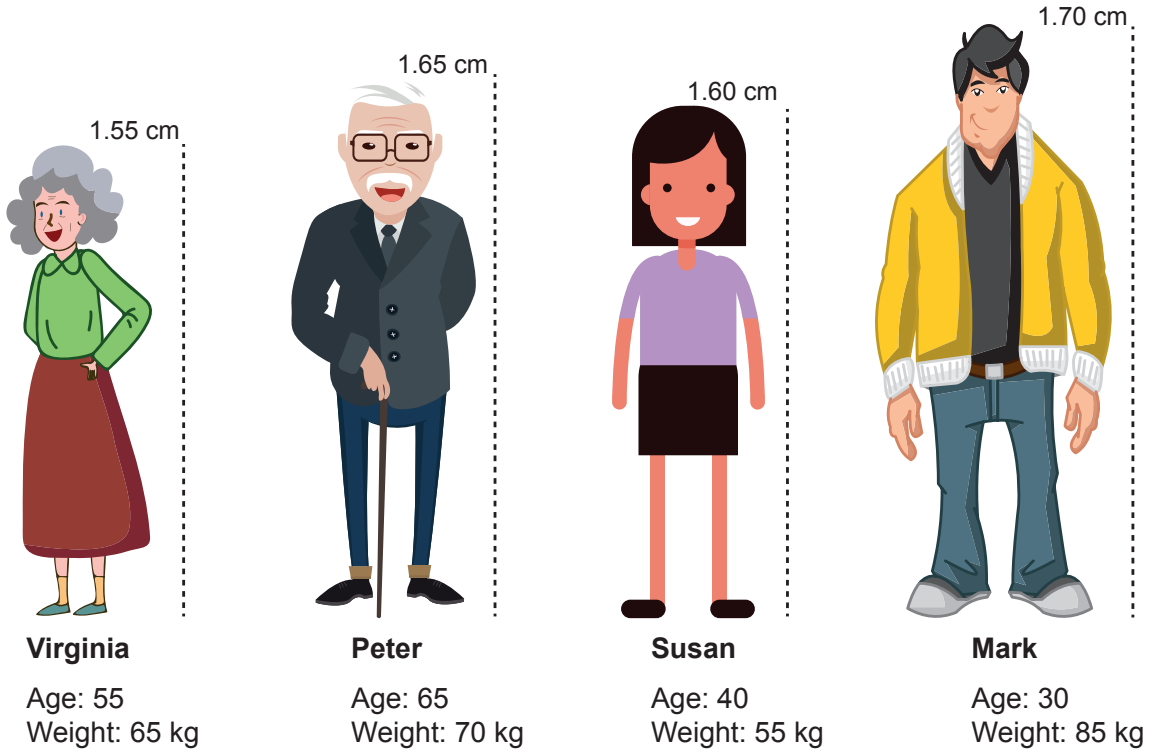

Which of the following IS NOT correct?

- A) Virginia is shorter than Susan.
- B) Peter is older than Mark and Virginia.
- C) Susan is younger than Virginia and Mark.
- D) Mark is taller than Virginia, Peter and Susan.

## 1. Ünite: Appearance and Personality

Read the text below and answer the question.

4. The students below are classmates and they want to do something together after school.

I'm cheerful. I like making jokes.  
My favourite activity is meeting friends  
and watching comedy films. I also like  
swimming in the pool.



Louise



Tom

I'm creative and hardworking.  
I like surfing on the Net and reading books.  
I enjoy going to movies.

I'm sociable and I enjoy joining clubs,  
listening to music and watching  
all kinds of films. I also like riding a bike  
with my friends at weekends.



Mark

Which of the following is suitable for all of them?

- A) Going to the cinema.
- B) Surfing on the Net.
- C) Riding a bike.
- D) Swimming.

Look at the table, read the text below and answer the question.

5.

Name	Personality	Age	Weight	Height
Dave	creative	75	thin	short
Ann	creative	20	slim	short
Bill	creative	28	thin	tall
Philip	creative	19	slim	tall

Mr. Long is a businessman. He wants to hire two new employees for his firm. He looks for tall, slim, creative, and young people.

Whom should Mr. Long choose?

- A) Bill, Ann
- B) Dave, Bill
- C) Bill, Philip
- D) Philip, Dave

## 1. Ünite: Appearance and Personality

Read the text, look at the visual below and answer the questions 6 - 7.

6. It is the first day of the school at Rebuplic High School for 9<sup>th</sup> grade students. The students in the picture are greeting each other.

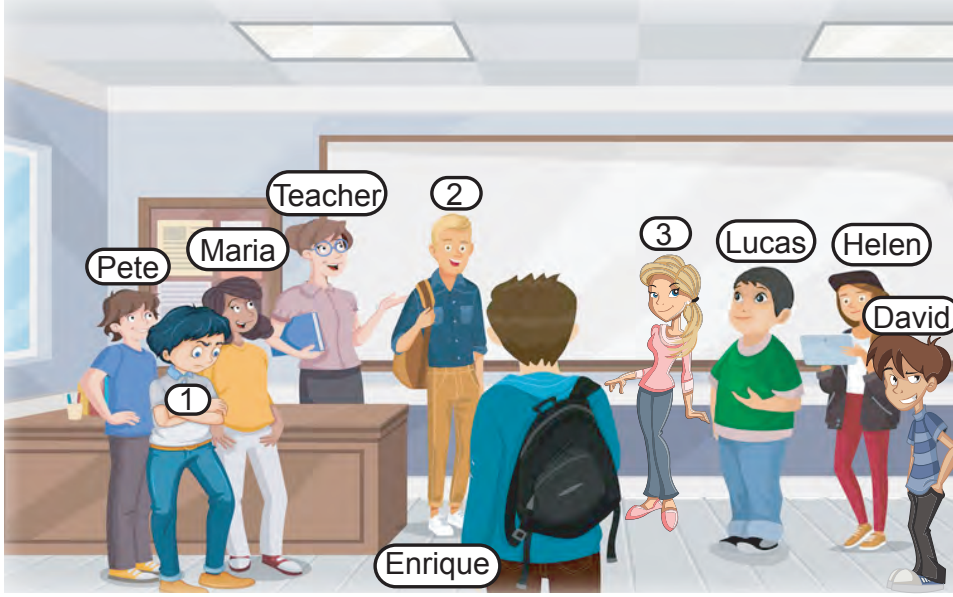

- Mark is tall and he has got short blond hair. He likes cycling and playing basketball.
- Helen is of middle height and she has wavy brown hair. Playing computer games is her best activity.
- Tony is of middle height and he has dark hair. He enjoys technology and indoor activities.
- Rosa is of middle height and she has long blonde hair. She enjoys outdoor activities.

**They play a game to guess each other's names. There are three students left. Help Enrique to find out who they are. Match the students with the numbers.**

<u>1</u>	<u>2</u>	<u>3</u>
A) Tony	Mark	Rosa
B) Mark	Tony	Rosa
C) Tony	Rosa	Mark
D) Rosa	Mark	Tony

7. According to the information, who can get on well with each other?

- A) Tony - Rosa
- B) Mark - Rosa
- C) Mark - Helen
- D) Tony - Mark

8.

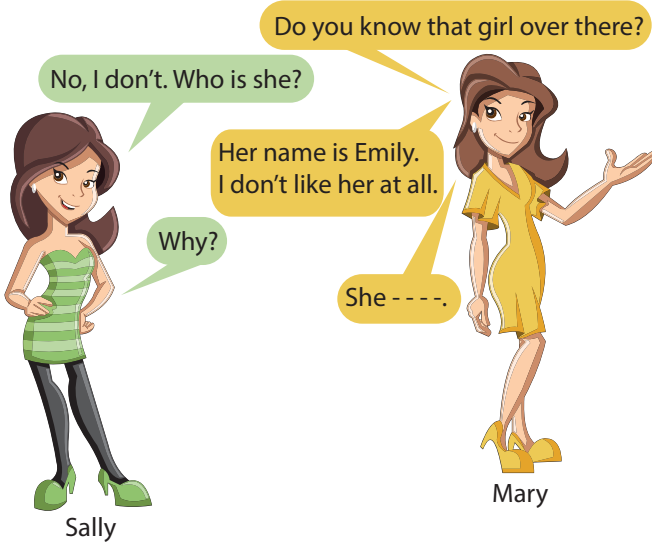

Which of the following DOES NOT complete the conversation above?

- A) never tells a lie
- B) doesn't share anything
- C) always thinks about herself
- D) hardly ever says 'please' or 'thank you'

## 1. Ünite: Appearance and Personality

Here are Mary's and Fred's music lists. The songs' names reflect their personalities. Look at them and answer the question.

9.

### Mary's music list



### Fred's music list

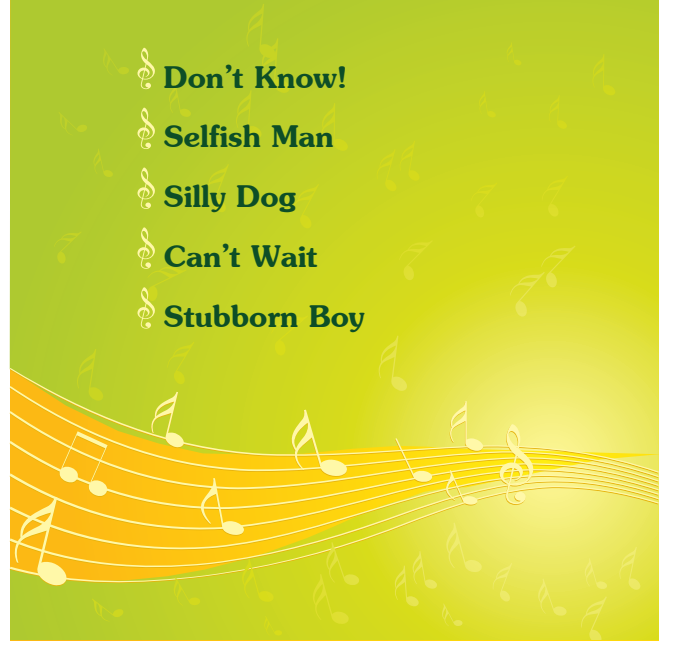

Which of the following is **CORRECT** according to their music lists?

- A) They both like sharing things.
- B) They are different in personality.
- C) Fred is patient but Mary is impatient.
- D) Mary is dishonest but Fred is an honest person.

Read the information and answer the question.

10.



Which of the following describes the boy?

- A) Generous
- B) Stubborn
- C) Well-built
- D) Selfish

## 1. Ünite: Appearance and Personality

Read the text and answer the question.

11. Steve makes friends easily and helps people. Also, he always smiles and looks very happy but he never changes his mind. Philip is Steve's best friend and he wants to give Steve a bag that reflects his personality.

Which bag should Philip choose?

A)



B)



C)



D)





## 1. Ünite: Appearance and Personality

Read the conversation and answer the question.

12.

**Richardo** : What does the new actress look like?

**Mr. Burton** : She is of medium height and she is slim. She has long straight blonde hair.

Which actress are they talking about?

A)



B)



C)



D)



13.

**Alex** : ----?

**Dennis** : He is friendly and generous.

Which question completes the conversation above?

- A) What does he look like
- B) Where does he go
- C) What is he like
- D) Who is he

## 1. Ünite: Appearance and Personality

Read the conversation and answer the question.

14.

**Alice** : Do you remember my sister?

**Lynda** : What does she look like?

**Alice** : She - - - -.

Which of the following completes the conversation?

- A) is very generous
- B) is sometimes clumsy
- C) is of medium height and weight
- D) likes spending time with friends

Look at the chart and answer the question.

15.

Appearance	Personality	Hobbies
slim	hardworking	surfing on the Net
green eyes	punctual	riding bike
honest	selfish	listening to music
tall	plump	cycling
black hair	forgetful	reading book
well-built	generous	easy-going

Linda is studying “**Appearance and Personality**” unit. She is making a vocabulary table to learn them. But she is making some mistakes.

Find the **ODD** one according to the categories?

- A) green eyes / selfish / reading book
- B) well-built / generous / riding bike
- C) honest / plump / easy-going
- D) slim / punctual / cycling

Read the text and answer the question.

16. Kim is tall and slim with long wavy hair and green eyes. She is cheerful but she has some problems with her friends. She sometimes tells lies and she can't keep any secrets. So, her friends don't like her so much and they don't want to be close with her.

Kim's friends don't like her because she - - - -.

- A) has long straight hair
- B) is stubborn and clumsy
- C) is outgoing and cheerful
- D) shares secrets with others

## 1. Ünite: Appearance and Personality

Read the conversation and answer the question.

17.

**Sally** : I think Maria is very stubborn.

**Thomas** : Why do you think so?

**Sally** : Because she - - - - .

**Which of the following completes the conversation?**

- A) always comes late
- B) rarely tidies her room
- C) never changes her mind
- D) generally breaks something

Read the text and answer the question.

18. Shane and Paul have different personalities, but they really get on well with each other. They have some hobbies in common.

**According to the text above, Shane and Paul are - - - - .**

- A) stubborn
- B) selfish
- C) close
- D) funny

Read the conversation and answer the question.

19.

**Fred** : Do you know the girl over there?

**Luka** : No, who is she?

**Fred** : Her name is Gina.

**Luka** : What is she like?

**Fred** : She is - - - - .



**Which of the following DOES NOT complete the conversation?**

- A) patient and honest
- B) easygoing
- C) generous
- D) well-built

## 1. Ünite: Appearance and Personality

Look at the chart and answer the question.

20.

1. What's she like?		She - - - - .
2. What does she look like?		She - - - - .
3. What does he like doing?		He - - - - .

Which of the following IS NOT correct according to the questions above?

- A) is shy
- B) is cheerful
- C) likes cycling
- D) has got short hair



Cevap anahtarına ulaşmak için karekodu okutunuz.